

# Rotary

## Midwest PETS



Midwest PETS 2025

# GIVING BACK: THE POWER OF The Rotary Foundation



# Giving Back: The Power of The Rotary Foundation



**XXXX XXXX**  
Rotary Club of XXXXX  
District XXXX  
[XXXX@gmail.com](mailto:XXXX@gmail.com)



**John Bonsett-Veal**  
Rotary Club of Oregon, WI  
District 6250  
[John@bonsettveal.com](mailto:John@bonsettveal.com)

# Ground Rules

**Listen Respectfully**

**Silence Phones**

**Be Clear, Concise, and Brief**

**Plan to Participate**

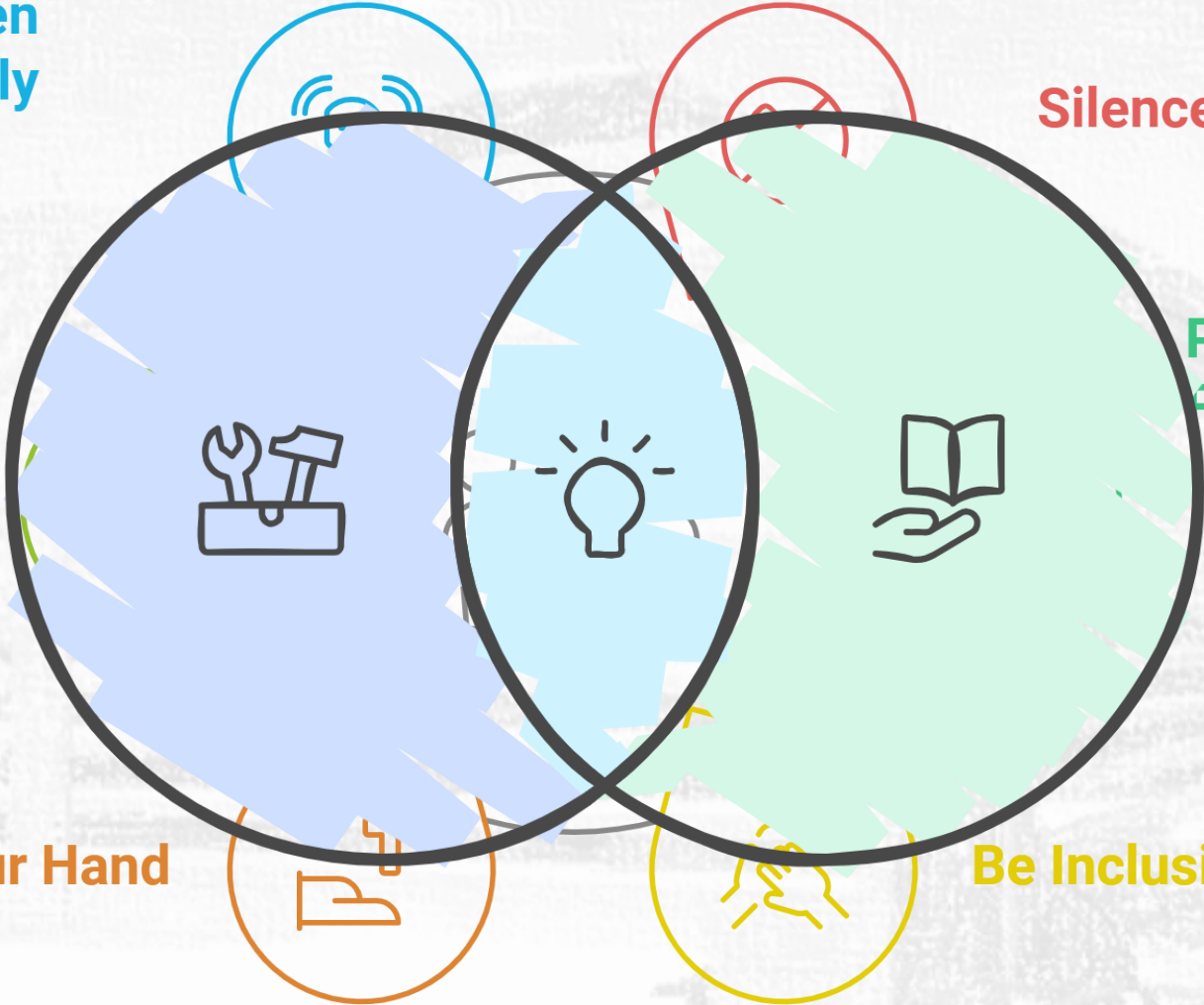

**Raise Your Hand**

**Be Inclusive**



# The Rotary Foundation

## The Rotary Foundation $\neq$ Your club's foundation

- Your club, area, or district may have its own foundation
- These are separate, distinct entities
- Your club is probably not a 501(c)(3), so make sure you are fundraising correctly

# Mission

**To enable Rotary members to advance world understanding, goodwill, and peace through the improvement of health, the support of education, and the alleviation of poverty.**

# Set Your Rotary Foundation Goal





# Why are Goals Important?



**Having goals, and working towards them, can help your club be more organized, accomplish milestones that are meaningful to your club members, and provide a sense of accomplishment once achieved.**



# Acronyms

**TRF**      **The Rotary Foundation**

**DDF**      **District Designated Funds**

**DG**      **District Governor**

**DRFC**      **District Rotary Foundation Chair**

**PE**      **President Elect**

# The Rotary Foundation

## What does TRF do?

- Money from TRF funds our projects, including Global and District Grants, Peace Scholars, Polio Plus, and Disaster Relief Grants

## How does TRF work?

- TRF Trustees make decisions on how to invest the money
- Money donated to the Annual Fund-SHARE comes back to your district as District Designated Funds (DDF)

## Why is donating to TRF important?

- Foundation, Public Image, and Membership all work together to increase our impact
- TRF supports our clubs and Rotarians to make the changes that we want to see in the world

# TRF's Areas of Focus

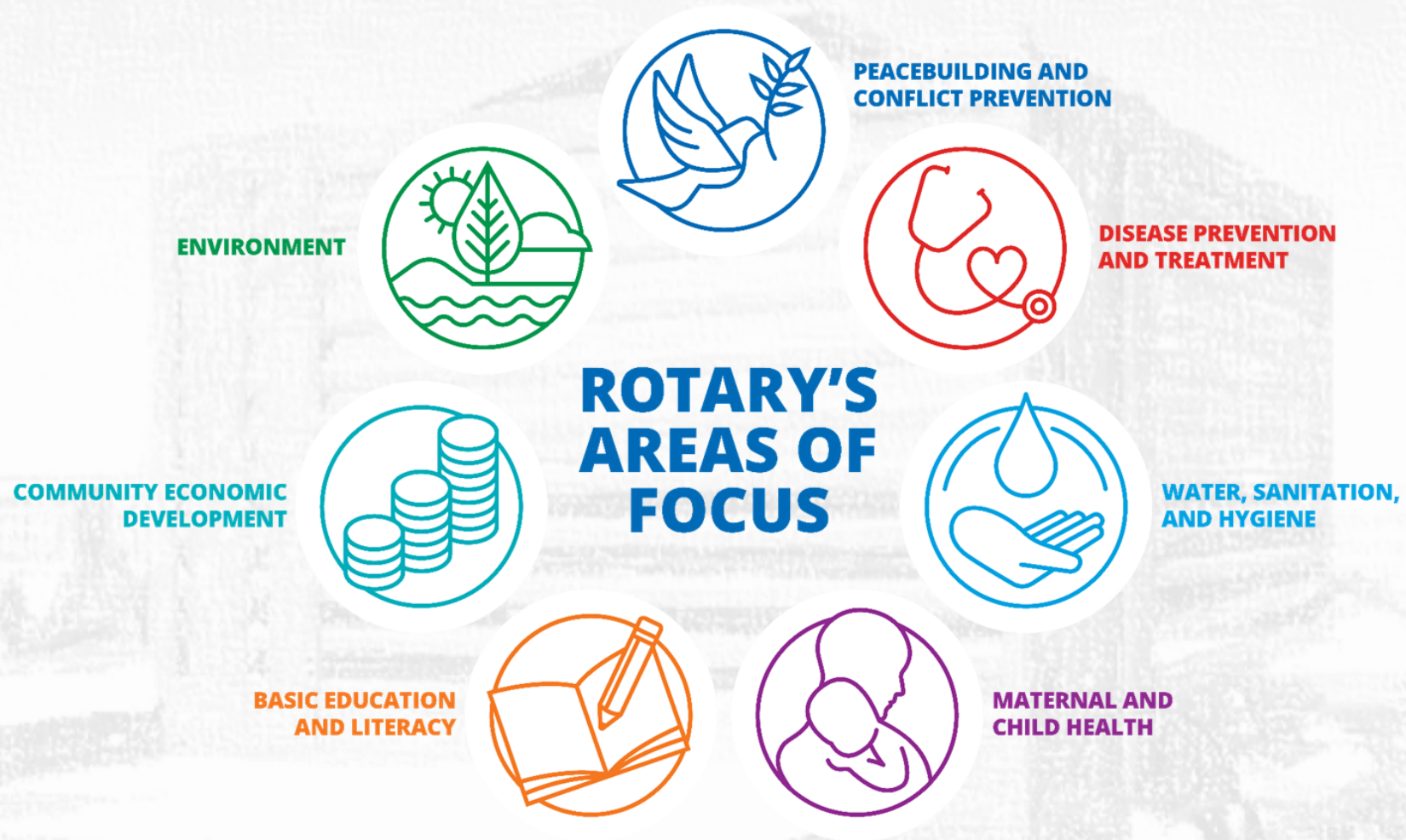



# The Rotary Foundation's Programs

## District Grants

- Club money gets matched with DDF
- Match amount varies by district

## Global Grants

- Club money matched with DDF, DDF matched 80% by The World Fund
- Must have partner club in a different country

## Global Scholars and Peace Fellows

- Global Scholars are funded by DDF from your district
- Peace Fellows don't cost your club or district anything but time!





# The Rotary Foundation's Programs



## Disaster Relief Grants

- Quick response to disasters, such as flooding, earthquakes, wars
- Funded through the Rotary Disaster Response Fund

## Programs of Scale Grants

- One awarded per year
- Support member-led, evidenced-based programs that have already demonstrated success

## Vocational Training Teams

- Group of professionals that travel to another country to learn or to teach
- Align with Rotary's Areas of Focus

What are you going to do? Set goals!





# Must Do's for PE's

**1. Make sure that your outgoing club president has updated club officers in my.rotary**

**2. Make sure your club is Grant-Qualified**

- Different standards to lead vs participate in District and Global Grants
- When? Usually by mid-May to get a District Grant
- Qualification can vary between districts, may include:
  - \$100/member average giving to The Annual Fund-SHARE
  - Entering goals in The Goal Center
  - Sign MOU
  - Attend Grant Management Seminar
  - PE attends PETS

# Must Do's as Club President



**1. Update my.rotary with new officers before the end of your year as club president**

**2. Ensure grant reporting is submitted on time**

- One club being late on reporting can hold up the rest of the district in getting grants approved



# Nice to do as Club President

1. Set Foundation Goals in The Goal Center\*
2. Encourage your club members to donate to The Rotary Foundation
3. Schedule your DRFC as a speaker
4. Fundraise for Polio+
5. Designate a Club Foundation Chair and/or Committee
6. Update your club's goals and progress throughout the year
7. Upload your club's service projects into The Service Center

## PRO-TIP: DELEGATE DELEGATE DELEGATE

- Delegating tasks gets things off your own plate and gets other club members involved
- Your club members **WANT** to help and be involved
- It's a win-win



# The Goal Center

How to get there 1-2-3

1. Go to [my.rotary.org](https://my.rotary.org)
2. Log in
3. Click on Rotary Club Central

## **Rotary Club Central »**

Set club goals and track how you're doing. Monitor your progress with detailed reports.

## **Grant Center »**

Launch and manage all your Rotary Foundation grants in one place.

## **Membership and Foundation Reports »**

Find reports with data about membership, contributions, recognition, and more.

## **Brand Center »**

Find logos, photos, videos, and all the resources you need to promote Rotary in your community.

## **Learning Center »**

Learn new skills with online classes and materials created for your specific role or interests.

## **Service Project Center »**

Browse successful club projects from around the world.

# The Goal Center

Enhance Participant Engagement **Increase our Impact** Expand Our Reach Increase Our Ability to Adapt All

✓ SAVE

✗ CANCEL

Which goals will your club track this year? Browse goals by category and select on

## Annual Fund contributions

› Show goal details and history

## Service projects

› Show goal details and history

## PolioPlus Fund contributions

› Show goal details and history

## Major gifts

› Show goal details and history

## Inbound Youth Exchange students

› Show goal details and history

## Bequest Society members

› Show goal details and history

Sort selected goals ▾

ACHIEVEMENT  
(USD)

0

As Of 17-Sep-24

OF

GOAL (USD)

-

Enter Goal Value

SELECT GOAL

ACHIEVEMENT

-

As Of 17-Sep-24

OF

GOAL

-

Enter Goal Value

SELECT GOAL

ACHIEVEMENT  
(USD)

0

As Of 17-Sep-24

OF

GOAL (USD)

-

Enter Goal Value

SELECT GOAL

ACHIEVEMENT

0

As Of 17-Sep-24

OF

GOAL

-

Enter Goal Value

SELECT GOAL

ACHIEVEMENT

-

As Of 17-Sep-24

OF

GOAL

-

Enter Goal Value

SELECT GOAL

ACHIEVEMENT

0

As Of 17-Sep-24

OF

GOAL

-

Enter Goal Value

SELECT GOAL

# The Goal Center

## Best Practices

- What are your club's goals and how will you support members in reaching them?
- Discuss goals for your year as Club President with your members and/or your club board
- Do a Club Visioning Session or use the Club Health Check
- You can update goals throughout the year
- Update progress towards your goals quarterly
- Earn a Rotary Club Excellence Award!
  - choose at least 50% of the goals and achieve them



# Please set Foundation Goals!



# Foundation Reports

How to get there 1-2-3

1. Go to my.rotary.org
2. Log in
3. Click on Membership and Foundation Reports

## **Rotary Club Central »**

Set club goals and track how you're doing. Monitor your progress with detailed reports.

## **Grant Center »**

Launch and manage all your Rotary Foundation grants in one place.

## **Membership and Foundation Reports »**

Find reports with data about membership, contributions, recognition, and more.

## **Brand Center »**

Find logos, photos, videos, and all the resources you need to promote Rotary in your community.

## **Learning Center »**

Learn new skills with online classes and materials created for your specific role or interests.

## **Service Project Center »**

Browse successful club projects from around the world.

# Foundation Reports

## Helpful Reports

- Club Fundraising Analysis
- Club Recognition Summary
- Paul Harris Fellow and Benefactor Report

## Who can access these reports?

- Access granted according to club officers as reported in my.rotary (NOT CLUB RUNNER!)
- Club President and Club Foundation Chair can run Foundation reports for your club
- District Governor and District Rotary Foundation Chair can run reports for all clubs
- Only share this information on a need-to-know basis





# CLUB FUNDRAISING ANALYSIS

INTERIM RESULTS FOR JULY THROUGH SEPTEMBER (2024-25)

## District 6250

### Annual Fund Goal

2024-25	\$0
2023-24	\$0
2022-23	\$2,000
<b>2021-22</b>	<b>\$5,000</b>
2020-21	\$4,000

### Annual Fund Contributions

2024-25	\$1,870
2023-24	\$8,001
<b>2022-23</b>	<b>\$9,906</b>
2021-22	\$7,604
2020-21	\$7,681

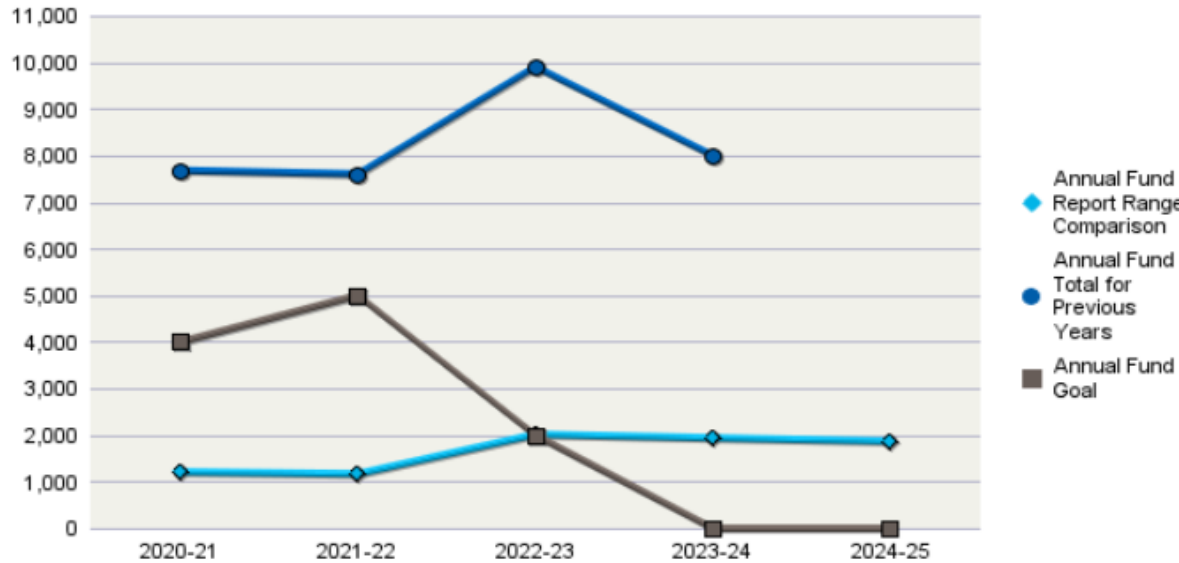

Annual Fund Report Range Comparison is the Annual Fund giving from 1 July to 30 September for current and previous years

The prior four-year average in Annual Fund giving from July through 30 September is \$1,584. This figure can be used to compare Annual Fund giving for the current Rotary year.

\*Total Contributions include Annual Fund, PolioPlus, approved Foundation Grants, Other Giving, and Endowment contributions for the reporting period.

For questions and additional club reports please use [MyRotary](#) or call the Rotary Support Center toll free at (+1-866-976-8279) or by email at [rotarysupportcenter@rotary.org](mailto:rotarysupportcenter@rotary.org).

## Madison-After Hours, WI (85086)

### Total Contributions\*

2024-25	\$2,155
2023-24	\$9,086
<b>2022-23</b>	<b>\$10,586</b>
2021-22	\$8,414
2020-21	\$7,821

### AF Per Capita Club District

2024-25	\$98	\$21
2023-24	\$500	\$168
<b>2022-23</b>	<b>\$583</b>	\$161
2021-22	\$282	<b>\$169</b>
2020-21	\$265	\$137

### Membership

2024-25	19
2023-24	16
2022-23	17
2021-22	27
<b>2020-21</b>	<b>29</b>

	EREY Members	Sustaining Members	PHS Eligible
2024-25	6	2	1
2023-24	8	8	<b>3</b>
2022-23	11	10	2
2021-22	8	8	2
2020-21	<b>14</b>	<b>14</b>	2

Note: 'EREY Members' reflect the number of donors who contributed some amount to the Annual Fund during the Rotary Year. 'Sustaining Members' reflect the number of donors who contributed US\$100 or more to the Annual Fund. 'PHS Eligible' reflect the number of donors who contributed US\$1,000 or more to the Annual Fund, Polio Plus or approved Foundation Grant.



# CLUB RECOGNITION SUMMARY

AS OF 24 OCTOBER 2024

Madison-After Hours, WI, United States

<b>District:</b> 6250	<b>Paul Harris Fellows:</b> 11	<b>Bequest Society:</b> 2	<b>Rotarian Donors:</b> 13	<b>Rotary Direct Donors:</b> 4	<b>All-Time Giving:</b> \$73,851
<b>Club:</b> 85086	<b>Benefactors:</b> 2	<b>Major Donors:</b> 2	<b>Rotarian Non-Donors:</b> 5	<b>Non-Rotarian Donors:</b> 0	

Rotary ID	Name	Club Member	Recognition Amount	Current PHF Level	PHF Date	Foundation Recognition Pts Available	-- Last Contribution --	Benefactor	Rotary Direct
85086	R/C of Madison-After Hours					1,830.90	Dec-2021 POLIO PLUS		
8664627	[REDACTED]	Y	9,000.00 *	PHF+8	May-2013	29,560.00	Oct-2024 AF-SHARE	Y	Y
8664552	[REDACTED]	Y	2,000.00	PHF+1	Dec-2020	1,200.00	Nov-2022 AF-SHARE	N	
11706685	[REDACTED]	Y						N	
9244921	[REDACTED]	Y	2,310.00	PHF+1	May-2015	1,310.00	Sep-2020 POLIO PLUS	Y	
11895402	[REDACTED]	Y						N	
8998172	[REDACTED]	Y						N	
10246218	[REDACTED]	Y	200.00			200.00	Mar-2024 AF-SHARE	N	
11714375	[REDACTED]	Y						N	
11895404	[REDACTED]	Y						N	
8763477	[REDACTED]	Y	2,435.00	PHF+1	Jun-2017	1,815.00	Nov-2020 AF-SHARE	N	
9704753	[REDACTED]	Y	2,548.00	PHF+1	Apr-2019	1,148.00	Oct-2024 AF-SHARE	N	Y
9470601	[REDACTED]	Y	4,150.00	PHF+3	Jun-2021	1,900.00	Dec-2023 AF-SHARE	N	
9730673	[REDACTED]	Y	715.00			615.00	Oct-2024 AF-SHARE	N	Y
9856094	[REDACTED]	Y	1,100.00	PHF	Dec-2022	300.00	Nov-2022 AF-SHARE	N	
9374120	[REDACTED]	Y	3,518.68	PHF+2	Aug-2022	2,416.68	Sep-2024 AF-SHARE	N	
8664659	[REDACTED]	Y	7,291.25	PHF+6	Jun-2013	5,641.25	Oct-2024 AF-SHARE	N	Y
10317812	[REDACTED]	Y	1,810.00	PHF	Dec-2022	450.00	Dec-2020 AF-SHARE	N	
6134615	[REDACTED]	Y	1,357.00	PHF	Aug-2013	357.00	Oct-2020 AF-SHARE	N	

# Foundation Education

- Your DRFC would love to be a speaker at your club!
- Ask your DG or DRFC about other leaders that are passionate about TRF
- Rotarians that have led a Global Grant or District Grant
- What area of the Foundation would interest your club members?





# The Learning Center: More Than You Ever Knew You Could Know

## How to get there 1-2-3

1. Go to [my.rotary.org](https://my.rotary.org)
2. Log in
3. Click on Learning Center

### Rotary Club Central »

Set club goals and track how you're doing. Monitor your progress with detailed reports.

### Grant Center »

Launch and manage all your Rotary Foundation grants in one place.

### Membership and Foundation Reports »

Find reports with data about membership, contributions, recognition, and more.

### Brand Center »

Find logos, photos, videos, and all the resources you need to promote Rotary in your community.

### Learning Center »

Learn new skills with online classes and materials created for your specific role or interests.

### Service Project Center »

Browse successful club projects from around the world.

# The Learning Center

## About Rotary



[View Courses About Rotary](#)

## Club Leadership



[View Club Leadership Courses](#)

## District Leadership



[View District Leadership Courses](#)

## General



[View General Courses](#)

## Membership



[View Membership Courses](#)

## Professional Development



[View Professional Development Courses](#)

## Public Image



[View Public Image Courses](#)

## Service



[View Service Courses](#)

## The Rotary Foundation



[View Rotary Foundation Courses](#)

# The Service Project Center

Use the brand-new Service Project Center to upload your club's projects and gain inspiration from all around the world

## Search

Show projects with photos only

Keyword ^

FreshWaterProject x

Project Status v

Category v

Area Of Focus v

Location ^

United States x v

Displaying 39 projects i

Map view i

Sort by: Creat



In Progress Funded by Rotary Grant

### Sea Lab Project

Turning ocean trash into opportunities for under-resourced environmental advocates.

Location: United States | Start Date: 02 September 2024 | End Date: —



In Progress

### Ochoco Creek Cleanup

Removal of trash from the bed and banks of Ochoco Creek.

Location: United States | Start Date: 02 August 2024 | End Date: —



Completed Basic

### ECO: San Diego River Community Clean-Up

Removing trash and creating a healthier, cleaner and safer environment.



# What are you going to do? Set goals!



# Resources

## **Find it yourself!**

- [my.rotary.org](http://my.rotary.org)
- The Learning Center
- The Grant Center (lots of materials here!)

## **Ask around!**

- Your District Rotary Foundation Chair (DRFC)
- Your club's Foundation Chair
- District leaders on the District Rotary Foundation Committee
  - Grants Chairs, Giving Chairs, Subcommittee Chairs
  - Find your district leaders on your district's website

# The Rotary Foundation

my.rotary  $\neq$  Club Runner  $\neq$  DAC db

- These are two different platforms
- They only “talk to each other” about a few things
  - Membership numbers, demographics
- Your outgoing president **MUST** update officers for the new year on **BOTH** platforms before July 1st



# The Rotary Foundation

**YOU  
WERE  
MADE  
TO  
BE  
AWESOME.**

**Next steps, Questions**



# Thank You!

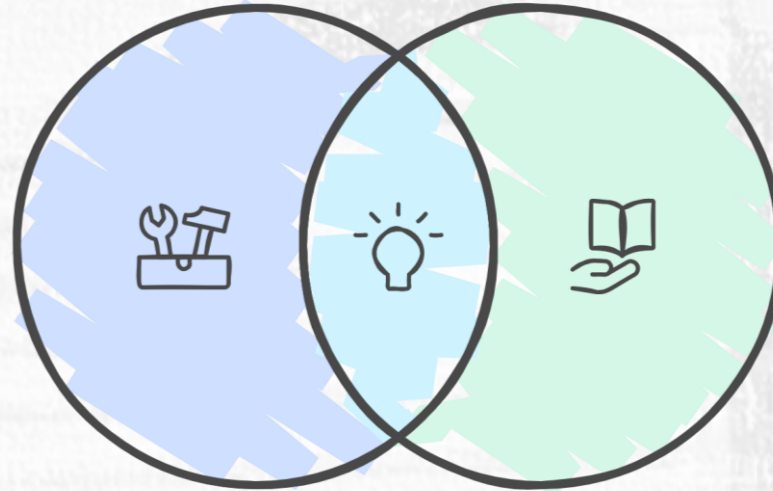

**XXXX XXXX**  
**Rotary Club of XXXXX**  
**District XXXX**  
**XXXX@gmail.com**

**John Bonsett-Veal**  
**Rotary Club of Oregon, WI**  
**District 6250**  
**John@bonsettveal.com**